

Hawaii Youth Symphony

2019-2020 BASS Audition Music: Excerpt #2

Part I: Scales (Total Time for Scales: 15 Seconds Max)

- Judges will select **ONE** of the following **melodic minor** scales: E Minor, G Minor, A Minor
 - Scale should be performed as notated.
 - Students may choose their own bowings and fingerings.
 - **There is no preferred or recommended tempo however the entire scale must be completed in 15 seconds (or less) or judges will stop the scale and move on to the next section of the audition.**

E Melodic Minor

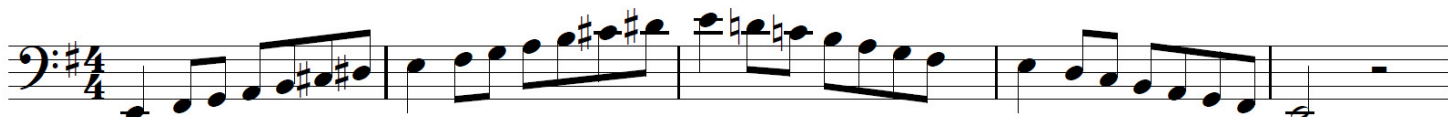

G Melodic Minor



A Melodic Minor



(CONTINUED ON BACK PAGE)

Hawaii Youth Symphony

2019-2020 BASS Audition Music: Excerpt #2 (Page 2)

Part II: Excerpts

- Students should perform the music to the best of their ability at the tempo in which they can best play the music. A suggested metronome marking has been supplied for each excerpt.
- A metronome is NOT required for the orchestral excerpts and students should NOT bring a metronome to the audition but they are encouraged to practice with a metronome.
- Students may use any bowing and fingering they want even if something else is printed in the music.
- To ensure that we hear each excerpt, students may be asked to stop the excerpt they are on and go on to the next excerpt. This is normal, and students should not worry if they are asked to stop.

Excerpt #1: Departures Theme by J. Hisaishi (Total time for Excerpt #1: 45 Seconds Maximum)

- For this excerpt, feel free to create bowings, articulations, dynamics, and phrasing markings to create a musical interpretation of the piece.
- Suggested tempo- Quarter Note= 66



Excerpt #2: Barber of Seville by G. Rossini (Total time for Excerpt #2: 20 Seconds Maximum)

- For this excerpt, please follow the bowings and other markings found in the music.
- Only play the music between the brackets.
- For timing purposes, please ignore the one measure of rest that is crossed out.
- Suggested tempo- Quarter Note= 154



Excerpt #3: Barber of Seville by G. Rossini (Total time for Excerpt #3: 15 Seconds Maximum)

- For this excerpt, please follow the bowings and other markings found in the music.
- Only play the music between the brackets.
- Suggested tempo- Quarter Note= 154

